

1140 SEQUOIA STREET • DELAVAN, WISCONSIN 53115
262-728-6737

1140 SEQUOIA STREET • DELAVAN, WISCONSIN 53115
262-728-6737

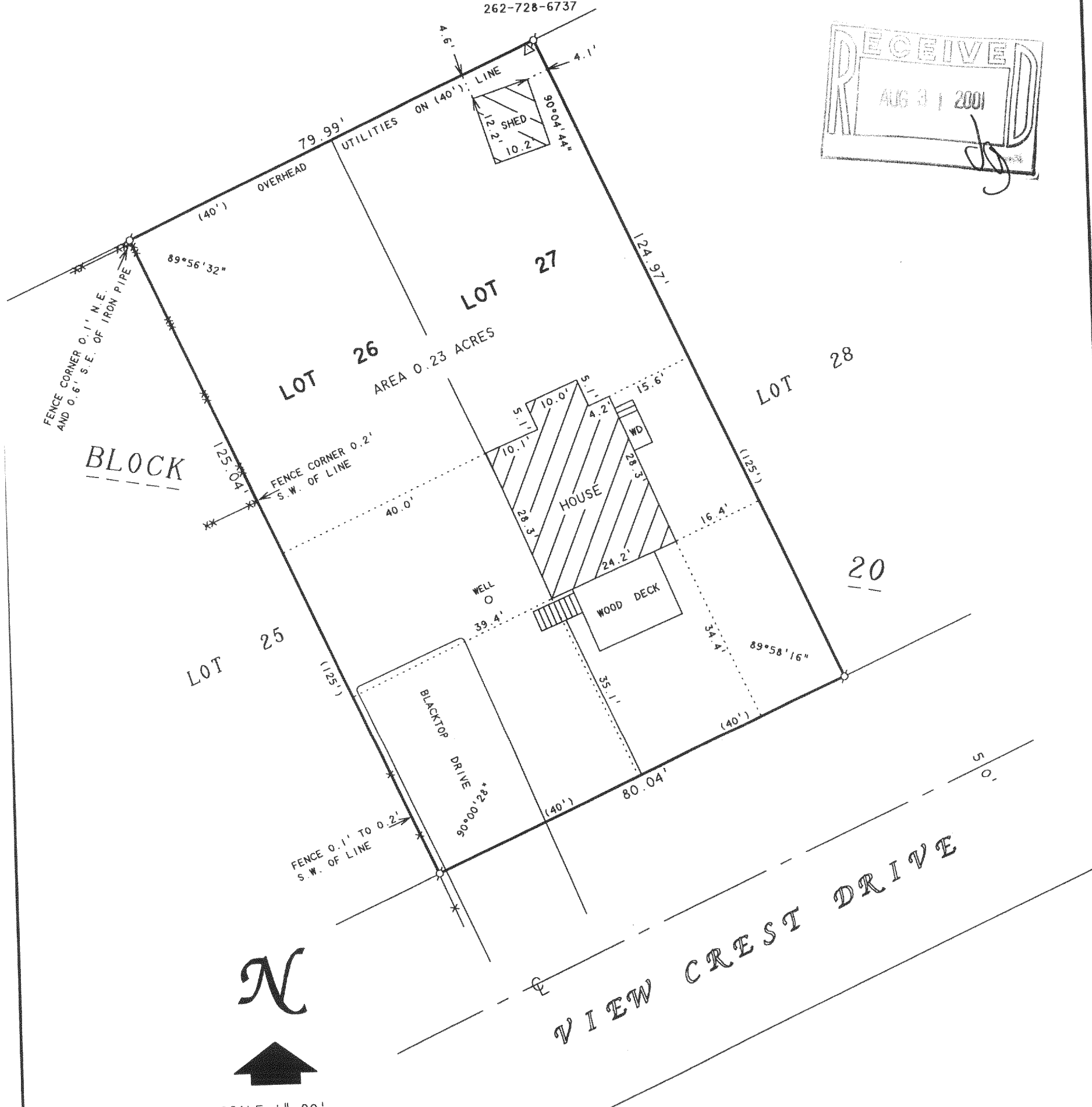

SCALE 1" = 20'

LEGEND

- ♂ - IRON PIPE FOUND
 WD - WOOD DECK
 Δ - UTILITY POLE
 ** - CHAINLINK FENCE
 * - WOOD FENCE
 () - RECORDED AS

PLAT OF SURVEY OF

LOTS 26 AND 27, BLOCK 20, DELAVAN LAKE VIEW CREST,
LOCATED IN T2N, R16E, WALWORTH COUNTY, WISCONSIN.

I HEREBY CERTIFY THAT I HAVE SURVEYED THE ABOVE DESCRIBED PROPERTY AND THAT THE ABOVE MAP IS A TRUE REPRESENTATION THEREOF AND SHOWS THE SIZE AND LOCATION OF THE PROPERTY, ITS EXTERIOR BOUNDARIES, THE LOCATION OF ALL VISIBLE STRUCTURES AND DIMENSIONS OF ALL PRINCIPAL BUILDINGS THEREON, BOUNDARY FENCES, APPARENT EASEMENTS, ROADWAYS AND VISIBLE ENCROACHMENTS, IF ANY, TO THE BEST OF MY KNOWLEDGE AND BELIEF.

THIS SURVEY IS MADE FOR THE USE OF THE PRESENT OWNERS OF THE PROPERTY, AND ALSO THOSE WHO PURCHASE, MORTGAGE, OR GUARANTEE THE TITLE THERETO WITHIN ONE (1) YEAR FROM DATE HEREON.

FROM DATE HEREON:

Daniel F. Bell

DAVID F. ABELL
WISCONSIN REGISTERED LAND SURVEYOR. S-1596

ORDERED BY: STEBNITZ BUILDERS
P.O. BOX 526
DELAVER, WI 53115

OWNER: JIM AELLIG
4614 VIEW CREST DRIVE
DELAYAN, WI 53115

May 4, 2001

DATE May 1, 2001 JOB NUMBER - 01033
NOTE: THIS IS NOT A CERTIFIED COPY UNLESS SEALED.

216-3063
FDV-211